

Front Elevation  
Planning Permit No. A/628/90

Section on AA

**APPROVED**  
SUBJECT TO THE CONDITIONS IN THIS OFFICE LETTER.  
No. A2/6177/90 Date 24/05/90  
S. Jayaraman  
FOR MEMBER SECRETARY  
MADRAS METROPOLITAN  
DEVELOPMENT AUTHORITY  
MADRAS - 600 008.

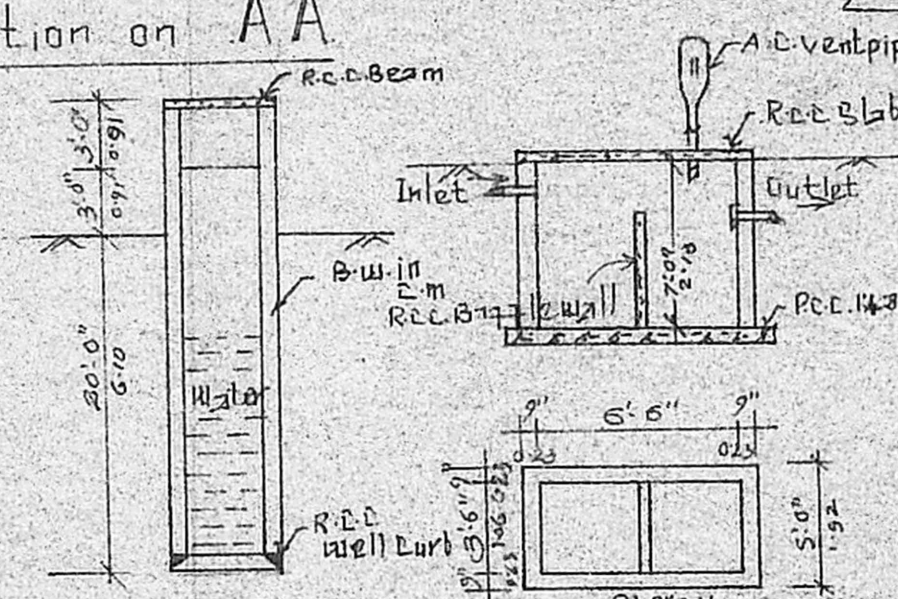

Topo Plan. (scale 1"=66'0")  
(Ananthi Nagar Extension)

Joineries:	Extent	in Sq.ft.	Sam.
D - Door	3'-0" x 6'-6"	2728.00	253.53
D <sub>1</sub> - " "	2'-6" x 6'-6"	430.31	40.00
W - Window	3'-0" x 4'-0"		
W <sub>1</sub> - " "	4'-6" x 4'-0"		
V - Ventilator	3'-0" x 2'-0"		
Staircase Details:-	F.S.I. - 115M.		
Width :- 91 CM.	Coverage - 16%		
Tread :- 0'10"	Reference:		
Raise :- 0'7"	Proposed -		
	Road -		
	Site -		

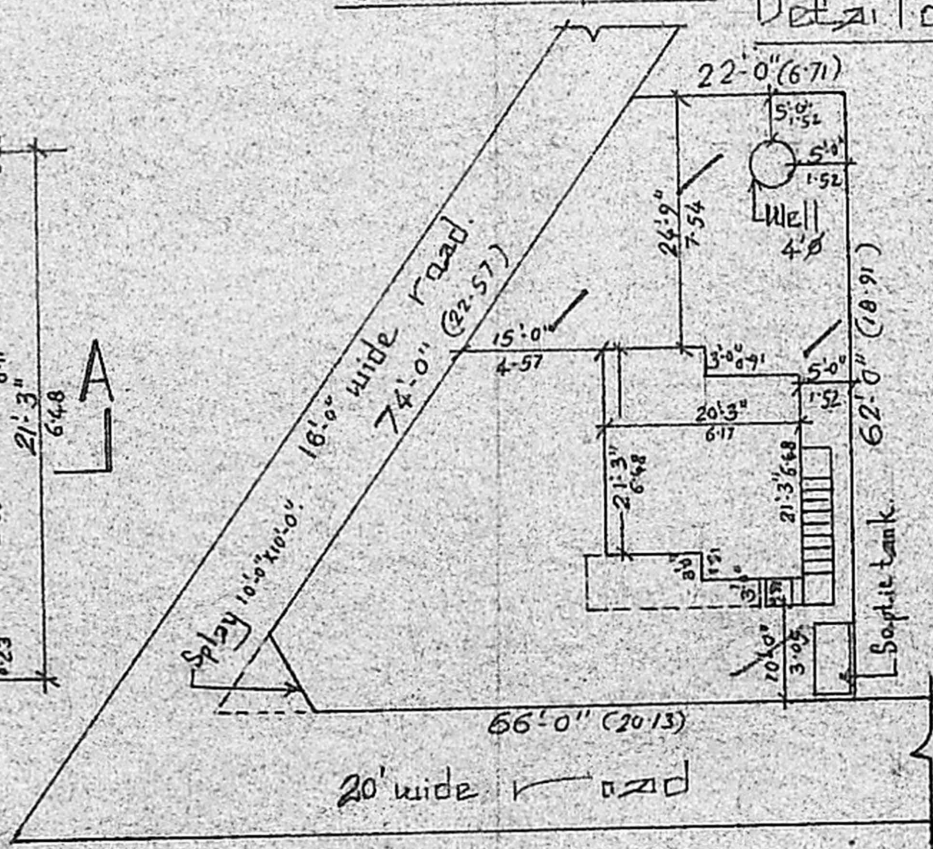
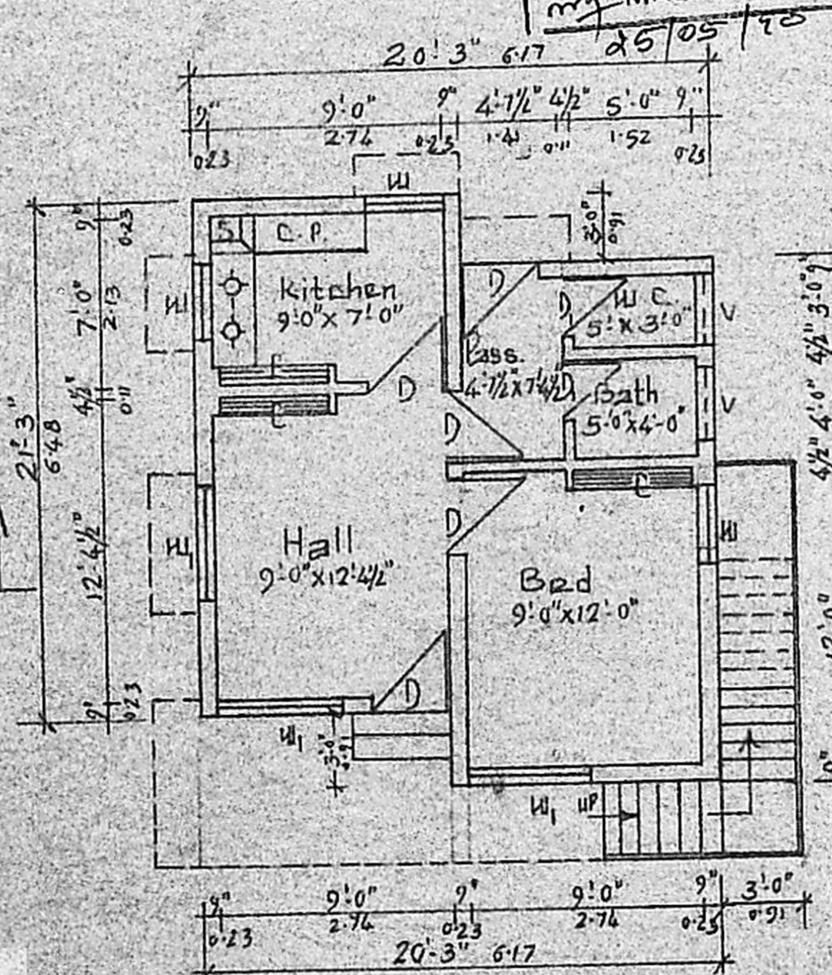

Proposed construction of Residence house at Plot No-14, in S.No- 203/4A, 4B., in Ananthi Nagar Extn., of Ng-98 Polichalur village, Near Pallavaram, ST Thomas mount panchayat Union limit, Saidapet taluk, Chingleput District. (scale 1"=81'0").

Ground floor Plan

Site Plan (scale 1"=20'0").

A. Zakirunnisa Begam  
Sig. of Owner:

S. Krishnan  
S. KRISHNAN,  
Licensed Structural Engineer  
Reg. No. 100001  
Engineer.